

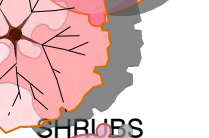

# LOT 4 PARCEL ID #187-222-15



## PLANT SCHEDULE LOT 4

| TREES   | QTY | COMMON / BOTANICAL NAME                                   | SIZE   |
|---|-----|---|--------|
|  | 1   | Hopi Crape Myrtle / Lagerstroemia indica x fauriei 'Hopi' | 6' Ht. |
|  | 1   | Jane Magnolia / Magnolia x 'Jane'                         | 6' Ht. |

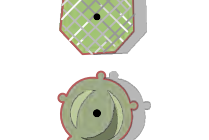
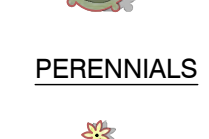
| SHRUBS  | QTY | COMMON / BOTANICAL NAME                                      | SIZE    |
|---|-----|--|---------|
|  | 2   | Winter's Dream Camellia / Camellia japonica 'Winter's Dream' | 15 gal. |
|  | 9   | Vintage Jade Distylium / Distylium x 'Vintage Jade'          | 5 gal.  |
|  | 4   | Gem Box Inkberry Holly / Ilex glabra 'Gem Box'               | 3' Ht.  |

| PERENNIALS  | QTY | COMMON / BOTANICAL NAME  | SIZE   |
|---|-----|--|--------|
|  | 16  | Stella de Oro Daylily / Hemerocallis x 'Stella de Oro'           | 1 gal. |
|  | 15  | Hosta Varieties / Hosta Mix 'Eola Sapphire' / 'June' / 'MonLisa' | 1 gal. |
|  | 15  | Walker's Low Catmint / Nepeta x 'Walker's Low'                   | 1 gal. |

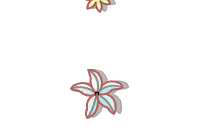
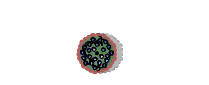

PROJECT NAME: AIRLIE WOODS  
 PROJECT NUMBER: 0100  
 FILE: FILE.DWG  
 ISSUED DATE: 06/14/2022  
 REVISIONS: 7/14/22  
 9/26/22

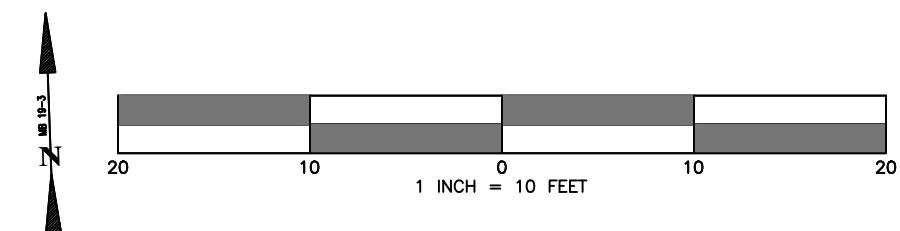
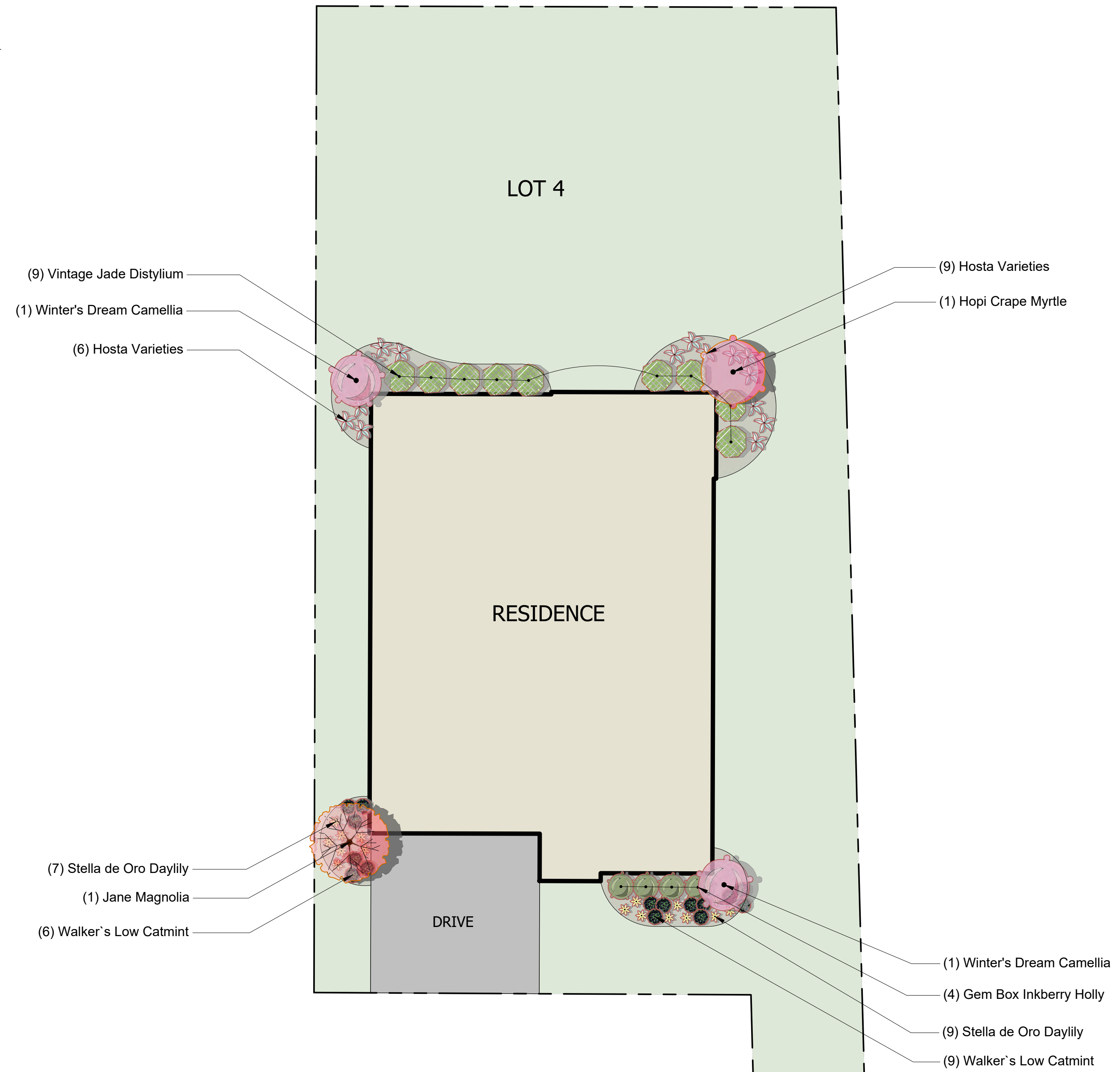
NOTATIONS:  
 Contractor(s) to verify all site conditions, layouts, dimensions, grades, specifications and material selections. Drawings for conceptual design and layout purposes. Adjustments may be needed in regards to grades and exact layout.



wilburn | associates  
 landscap | design  
 golf | build  
 manage  
 T: 1.704.942.5667  
 E: office@warchitectural.com  
 W: www.warchitectural.com  
 M: PO Box 1509, Cornelius, NC 28031



T: 1.980.284.7007  
 M: 1341 E MOREHEAD ST.  
 CHARLOTTE, NC, 28204, STE 202

**AIRLIE WOODS**  
 900 SARDIS LANE,  
 CHARLOTTE, NORTH CAROLINA

SCALE: 1" = 10' - 0"

SHEET TITLE:  
**LOT 4**  
**CONCEPTUAL**  
**LANDSCAPE**  
**PLAN**

SHEET No: 7 OF 8

**LP-406**