

3000 EASTHAM | DESIGN INTENT



FOR VISUAL REPRESENTATION ONLY

EXTERIOR



FRONT ENTRY DOOR

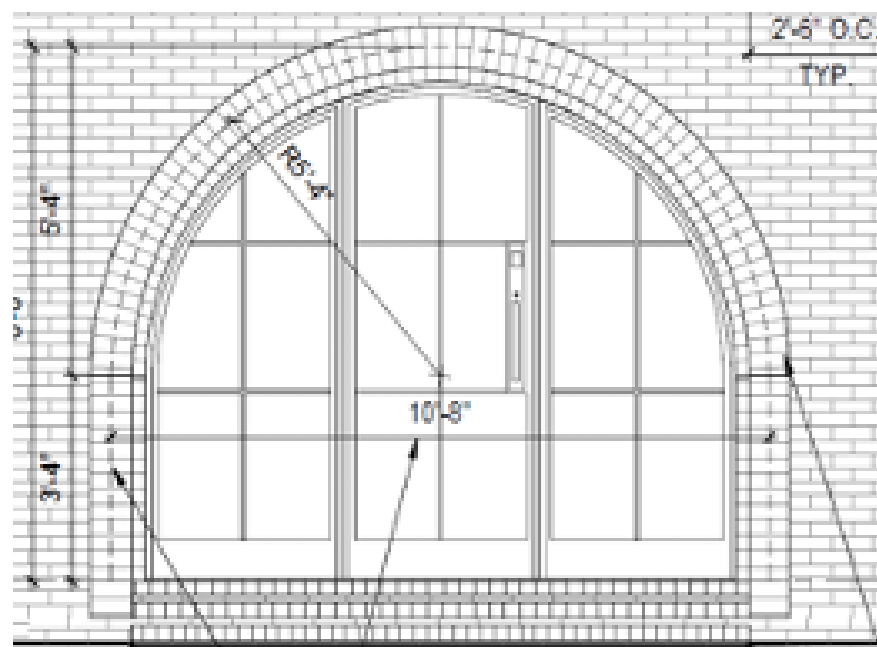

WINDOWS | PELLA IMPERVIA
, BLACK EXTERIOR/WHITE INTERIOR

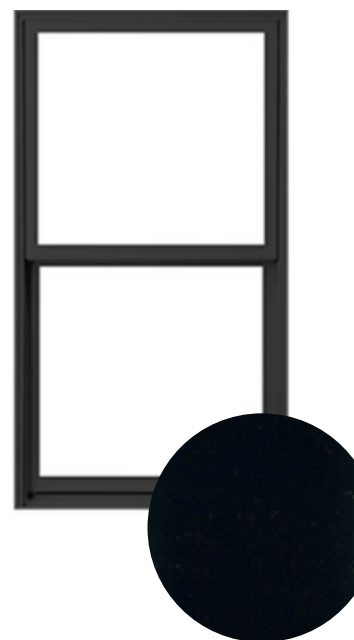

MAIN COLOR |
BRICK* + SIDING + FASCIA + SOFFIT
SHERWIN WILLIAMS
SW SHOJI WHITE

ACCENT COLOR | CHEVRON PATTERN
DECORATIVE BRACKETS & CORBELS
SW ACCESSIBLE BEIGE

ACCENT STAIN |
T&G CEILING ON FRONT &
REAR PORCH
TAINED MINWAX AMBER PINE



SHINGLES |
CERTAINTED
LANDMARK,
SUNRISE
CEDAR



GARAGE DOOR | ACCESSIBLE BEIGE



PORCH & PATIO SURFACES | BLUESTONE SQ CUT PATTERN

LIGHTING | BLACK



EXTERIOR
FRONT PORCH



GARAGE
EXTERIOR



KITCHEN

*Cabinet shown for style only

KITCHEN
CABINETS &
ISLAND | PAINTED
SW 7011 SHOJI
WHITE



COUNTERTOP & BACKSPLASH |
QUARTZ MSI, CALACATTA IZARO



VERTICAL REEDED GLASS
4 LOWER UPpers



*Hood design shows shape

HARDWARE |
UNLACQUERED BRASS



KITCHEN



KITCHEN ISLAND

LIGHTING | ACCESSORIES

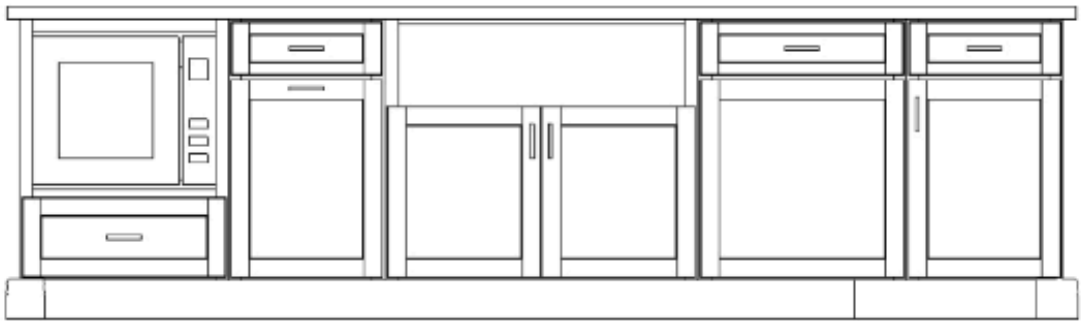

PLUMBING |
VIBRANT BRUSHED
MODERNE BRASS



SCULLERY



SCULLERY CABINETS |
CHAI LATTE



BACKSPLASH |
ANTIGO VANILLA GLOSSY, 2X5



COUNTERTOP | SILESTONE, SEAPORT SUEDE

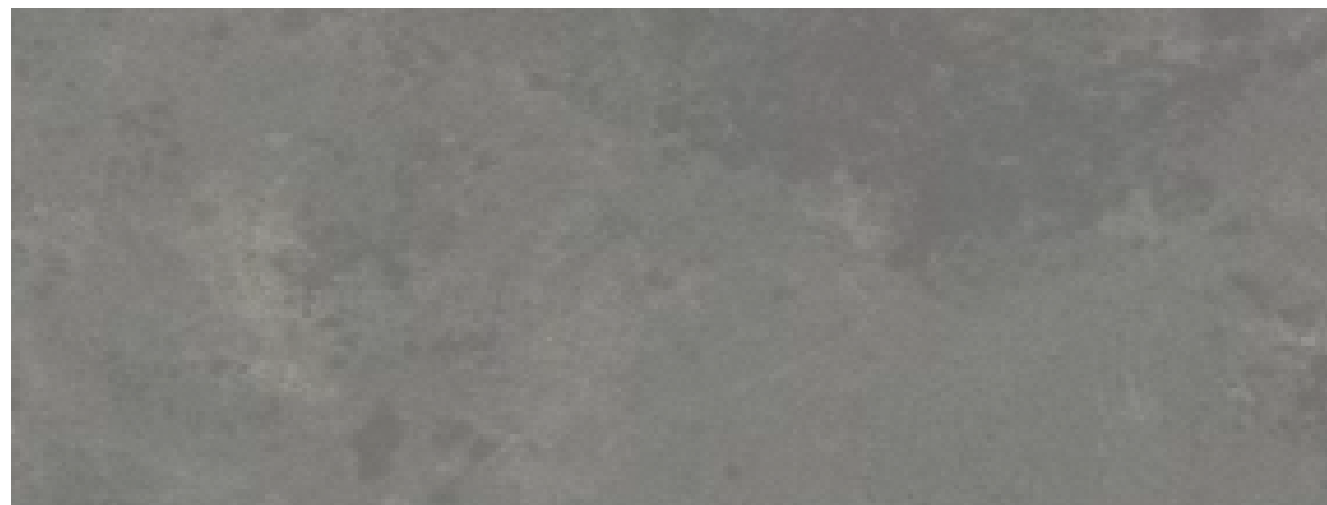

HARDWARE | AGED BRASS



PLUMBING |
VIBRANT BRUSHED
MODERNE BRASS



KOHLER
29-11/16" FARMHOUSE CAST
IRON KITCHEN SINK

PRIMARY BATH

INSET CABINETS |
SW SHOJI WHITE



*CABINET SHOWN FOR
STYLE ONLY



HARDWARE |
POLISHED NICHOLE



BATHROOM FLOOR | MARBLE
WINTER FROST, HONED 24X24"



SHOWER FLOOR |
SAVVY SILVER PENNY
ROUND MOSAIC

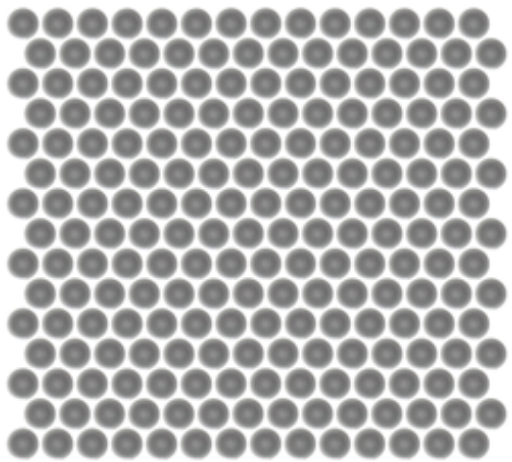

SHOWER WALLS | 3X8 PASSION
BLANCO, VERTICAL STACK



COUNTERTOP | MONTAUK W/ 12" HIGH
FOR WALL MT FAUCETS



PLUMBING | LUMICOAT
CHAMPAGNE BRONZE



POWDER BATH 1 & 2



ALISTAIR 24" FREE STANDING SINGLE
BASIN VANITY WITH CABINET &
STONE VANITY TOP

PLUMBING | VIBRANT BRUSHED MODERNE BRASS



FLOORING | MONET "PARIS"
6 1/2" FRENCH OAK ENGINEERED

ACCESSORIES



BATH 2



LANGDON INSET
CABINETS | SW
SHOJI WHITE

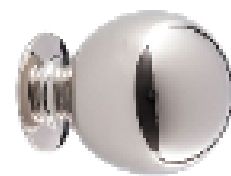

HARDWARE |
POLISHED NICHOLE

*CABINET SHOWN FOR
STYLE ONLY

COUNTERTOP |
SILESTONE, SEAPORT SUEDE

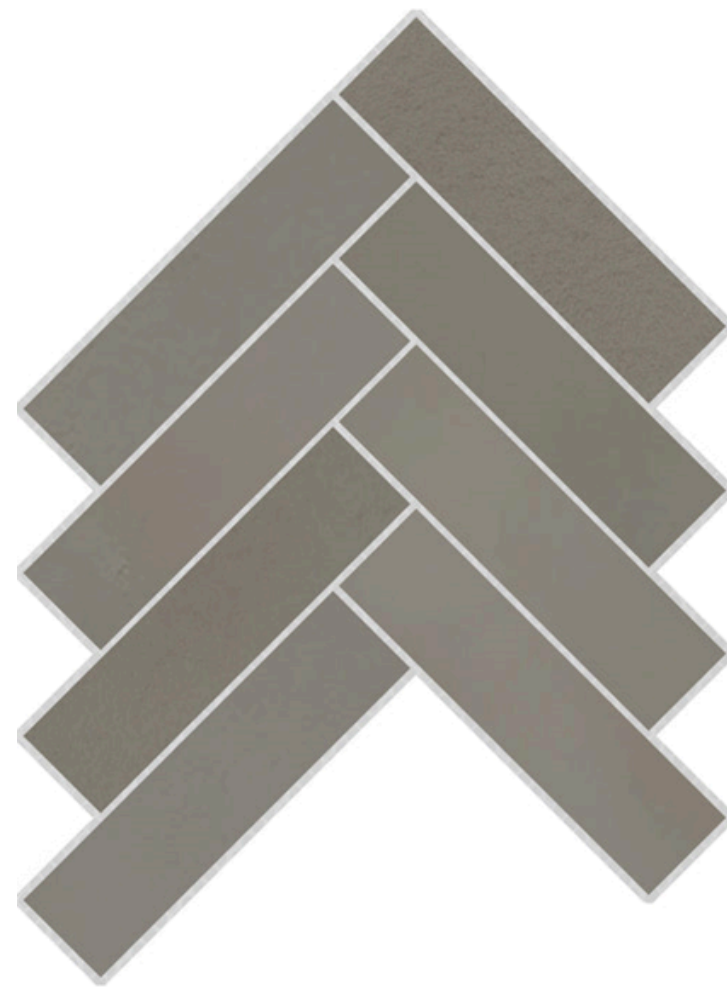
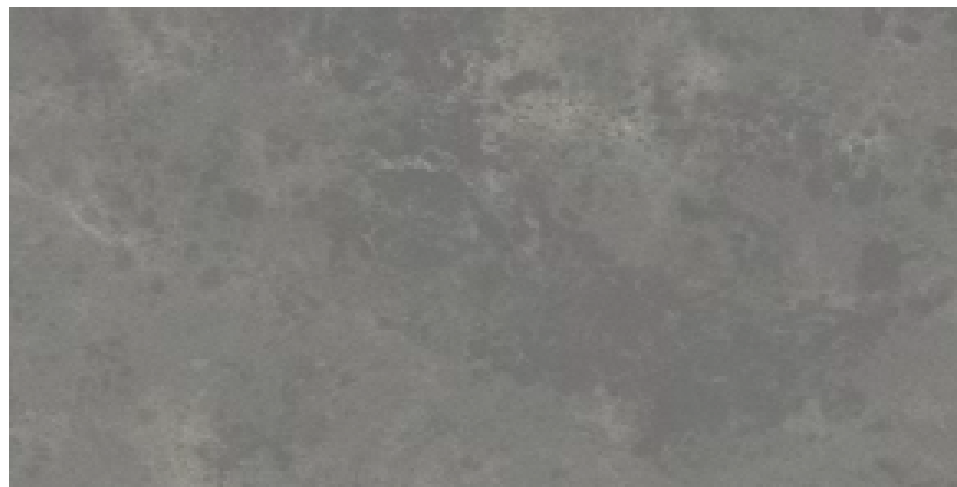

FLOOR | 3X12 IRONWORX GRAY,
HERRINGBONE

SHOWER WALLS & SEAT |
ANTIGO VANILLA GLOSSY, 2X5

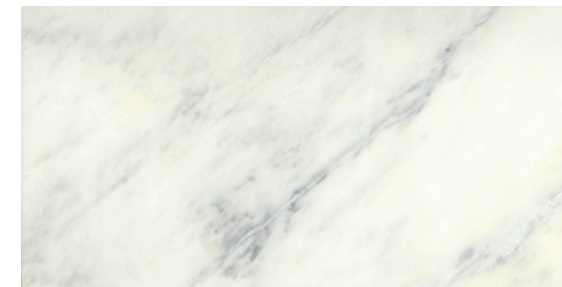

SHOWER FLOOR | MARBLE

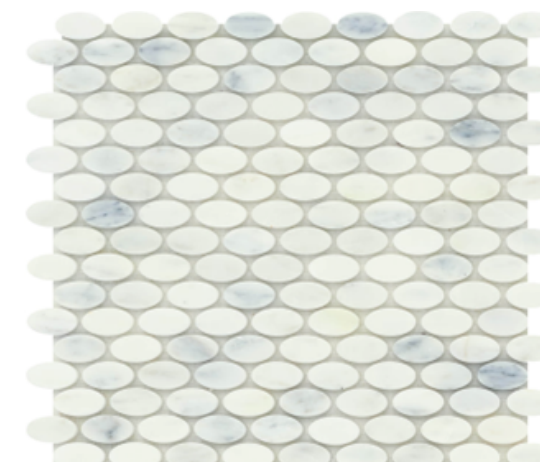

PLUMBING | POLISHED NICKEL

LIGHTING |

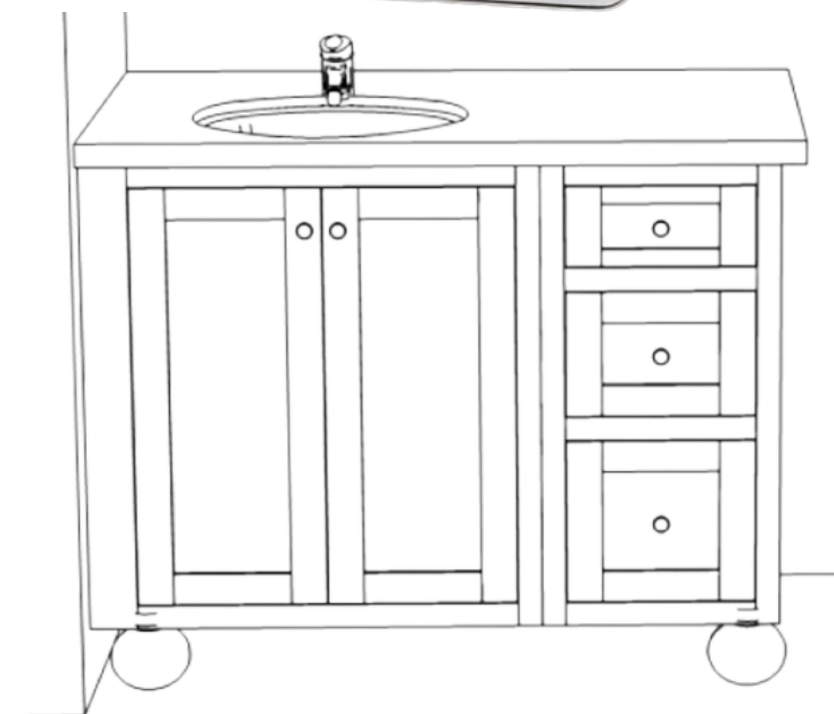

BATH 3



CABINETS |
PERFECT STORM

HARDWARE |
AGED BRASS

COUNTERTOP | QUARTZ
WHITE FUSION

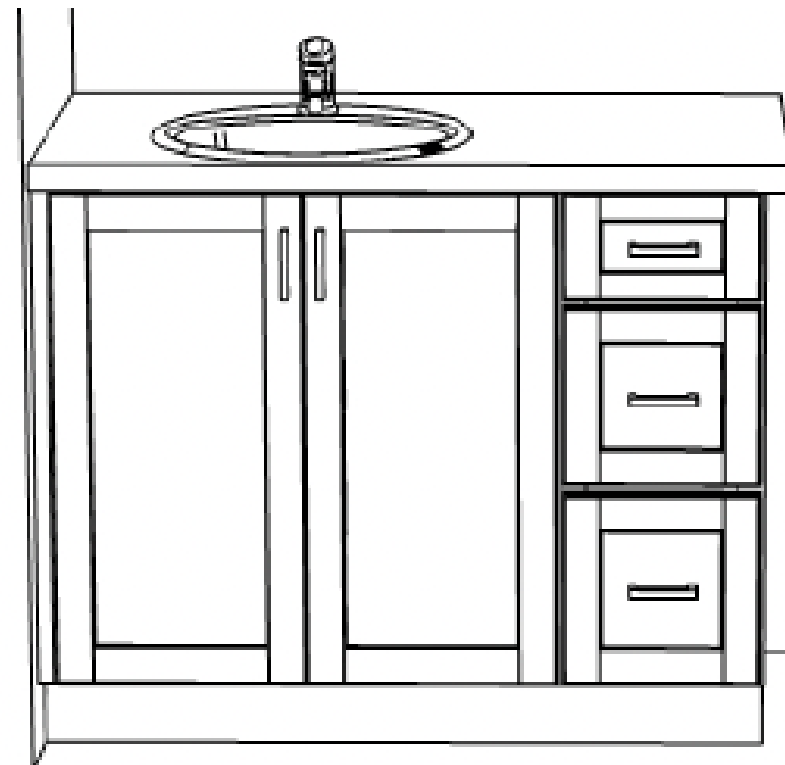

SHOWER WALLS | 3X8 PASSION, GRIS

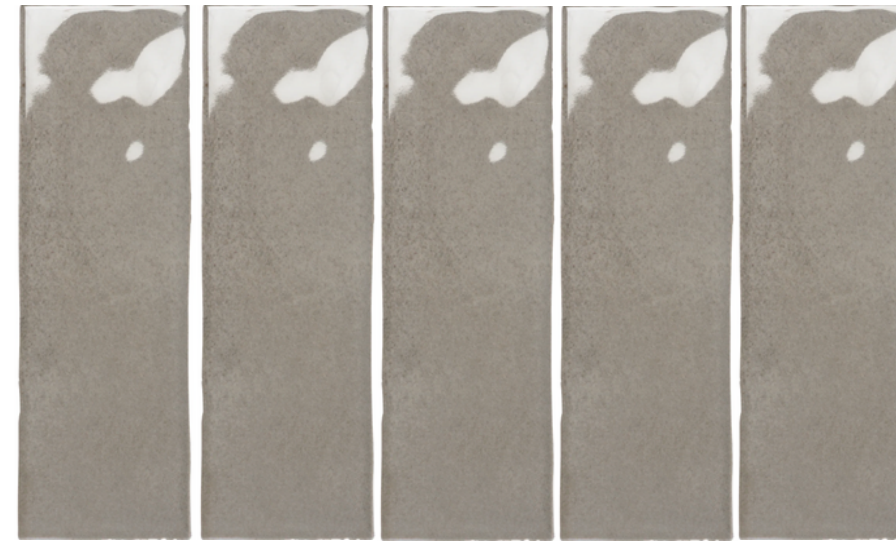

SHOWER FLOOR | 2X2
STERLINA MOSAIC



FLOOR TILE |
STERLINA 8X10 HEXAGON, SILVER

PLOISHED |
VIBRANT POLISHED
NICKEL



BATH 4

CABINETS |
CHAI LATTE

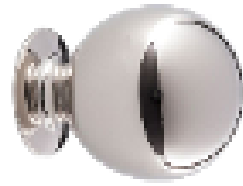

HARDWARE |
POLISHED
NICKEL

COUNTERTOP |
WHITE FUSION QUARTZ



FLOOR |
12X24 MARBLE KALTA, BIANCO

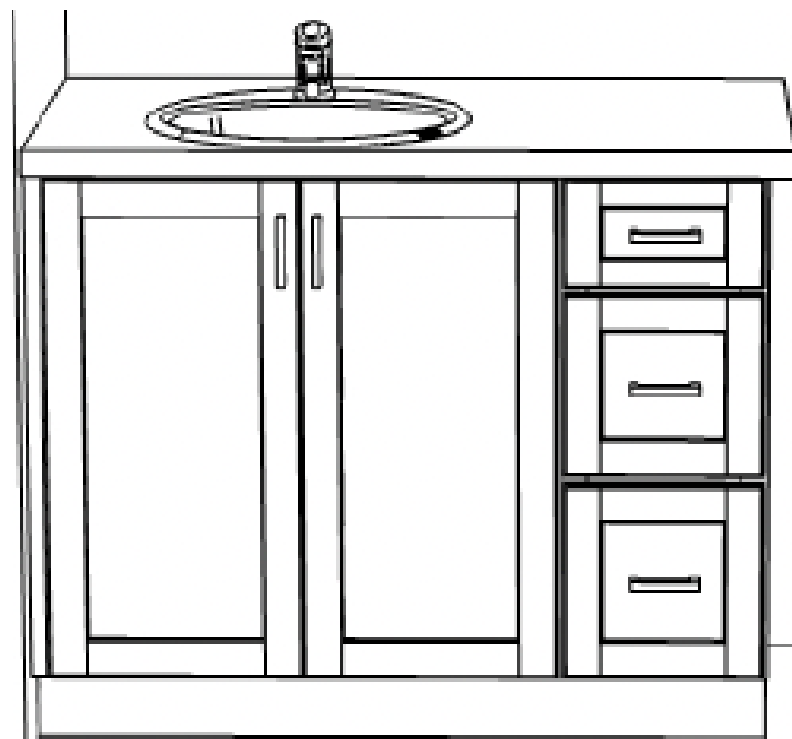

SHOWER WALLS |
3X12 RAKU WHITE GLOSS

PLUMBING |
MATTE BLACK



BATH 5

CABINETS |
HONED SOAPSTONE

HARDWARE |
POLISHED
NICKEL



COUNTERTOP | MSI QUARTZ
CALACATTA IZARO

SHOWER WALLS & CURB | 3X12 RAKU WHITE GLOSS



BATHROOM & SHOWER FLOOR |
MARBLE
WINTER FROST, 2" HEXAGON MOSAIC,
POLISHED

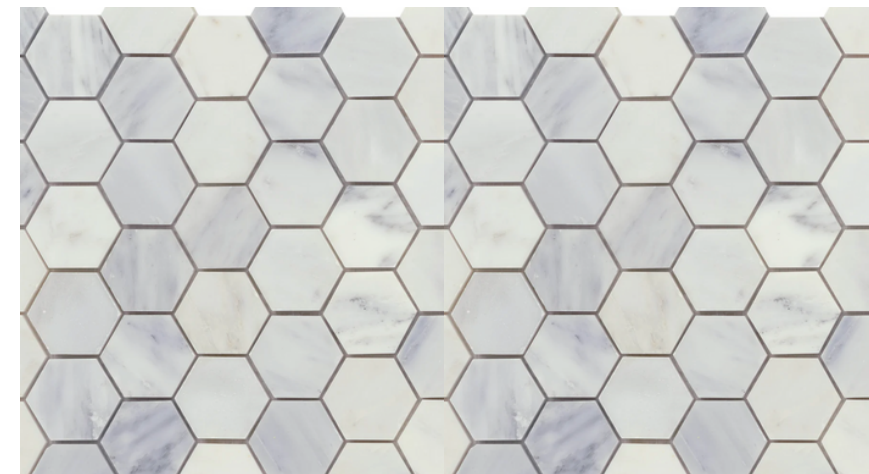

PLUMBING |
CHAMPAGNE BRONZE



APPLIANCES



JENNAIR 48 INCH WIDE DUAL FUEL RANGE WITH CHROME INFUSED GRIDDLE AND DUAL-STACKED POWERBURNER



BOSCH 800 SERIES 24 INCH WIDE BUILT-IN PANEL READY TOP CONTROL DISHWASHER

SHARP 24 INCH WIDE MICROWAVE DRAWER WITH PUSH BUTTON OPENING



JENNAIR 48 INCH WIDE BUILT-IN REFRIGERATOR WITH OBSIDIAN INTERIOR

AVALLON 24 INCH WIDE 140 BOTTLE CAPACITY BUILT-IN OR FREE STANDING WINE COOLER WITH WOOD SHELVES,



AVALLON 24 INCH WIDE 21 BOTTLE CAPACITY BEVERAGE CENTER WITH LED LIGHTING AND DOUBLE PANE GLASS

LIGHTING



FAMILY ROOM



OWNERS BEDROOM



FOYER



DINNING ROOM



FAMILY ROOM BOOKCASE



SECOND FLOOR BOOKCASE



OFFICE

REC ROOM WET BAR

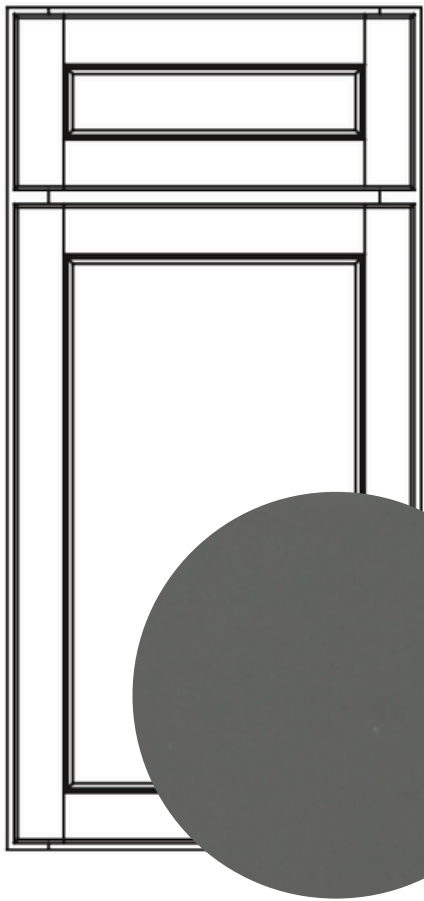

CABINETS |
PERFECT STORM



COUNTERTOP |
SILESTONE, SEAPORT SUEDE

PLUMBING | LUXE GOLD

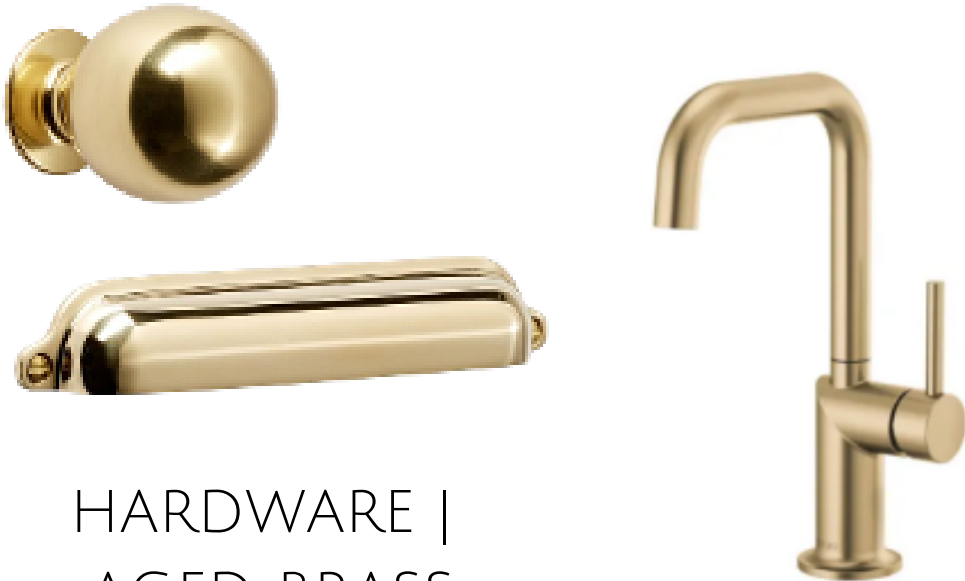

HARDWARE |
AGED BRASS



TILE BACKSPLASH |
INHALE BLANCO 4X12 STRAIGHT STACK
TO CEILING

LAUNDRY

CABINETS | SW
HONED SOAPSTONE

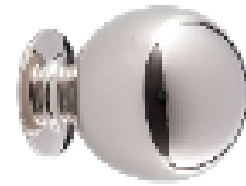

HARDWARE |
POLISHED
NICHOLE



COUNTERTOP | WHITE FUSION

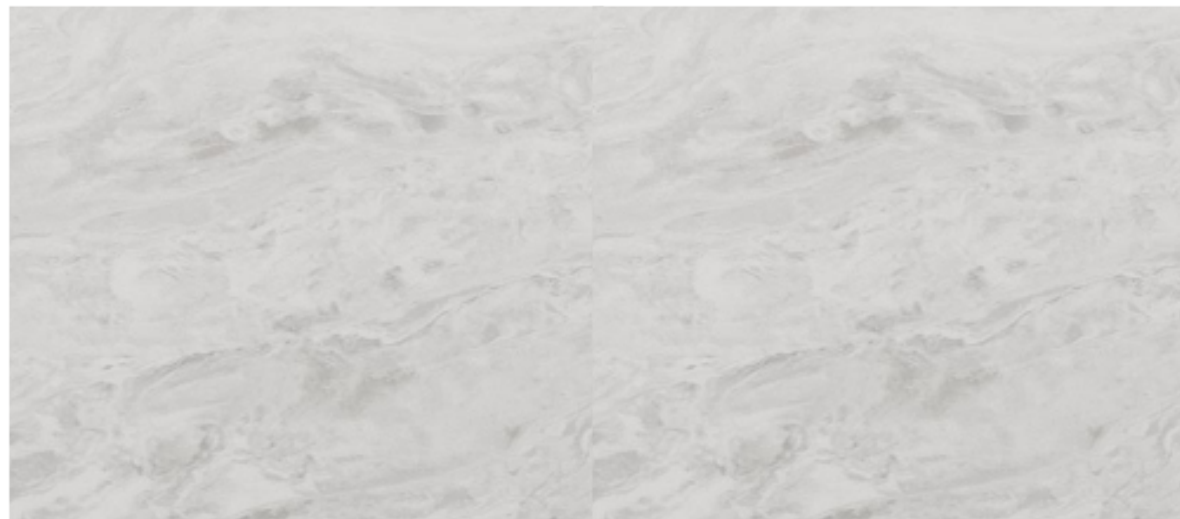

PLUMBING |
CHAMPAGNE BRONZE



INTERIOR DETAILS

FLOORING | "PARIS"
6 1/2" FRENCH OAK ENGINEERED



PAINT

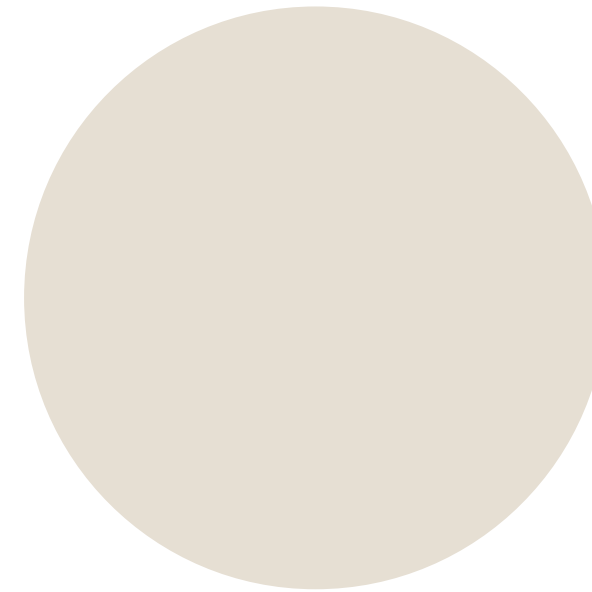

SW 7042 SHOJI WHITE

- SCULLERY WALLS & TRIM ONLY
- FAMILY ROOM CORNER BUILT IN
- DROP ZONE DESK
- REC ROOM VAULTED SHIPLAP

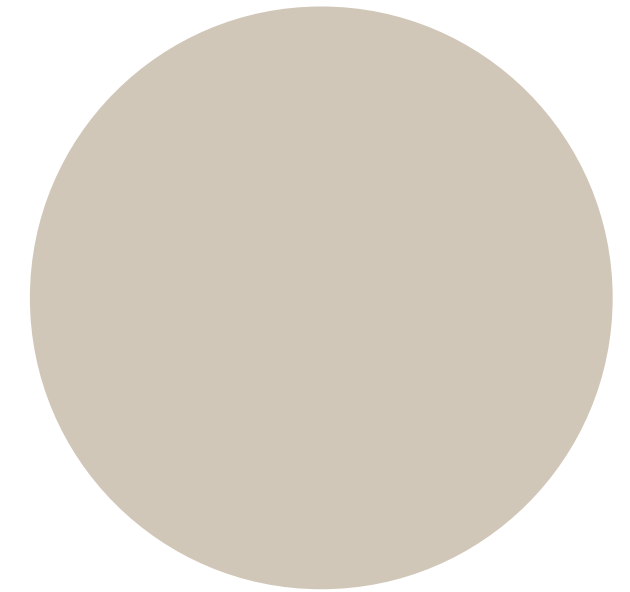

SW 7008 ALABASTER

- ALL WALLS
- ALL CEILINGS
- INTERIOR DOORS
- INTERIOR TRIM
- FOYER PICTURE MOLDING

FIREPLACE DESIGN

INDOOR

FIREPLACE | 42" CAST STONE MANTLE & SURROUND



OUTDOOR

FULL BRICK
WRAPPED W/ 8 X 8
WHITE OAK MANTLE
(STAINED)



BRICK COLOR |
SW SHOJI WHITE



STAIRS

L SHAPED STAIRCASE, SQUARE NOSINGS,
WHITE OAK TREADS & LANDING

BAULSTERS: 5/8" ROUND BALUSTERS SATIN
BLACK

HANDRAIL: WHITE OAK OVAL HANDRAIL

NEWELS: WHITE OAK TAPERED

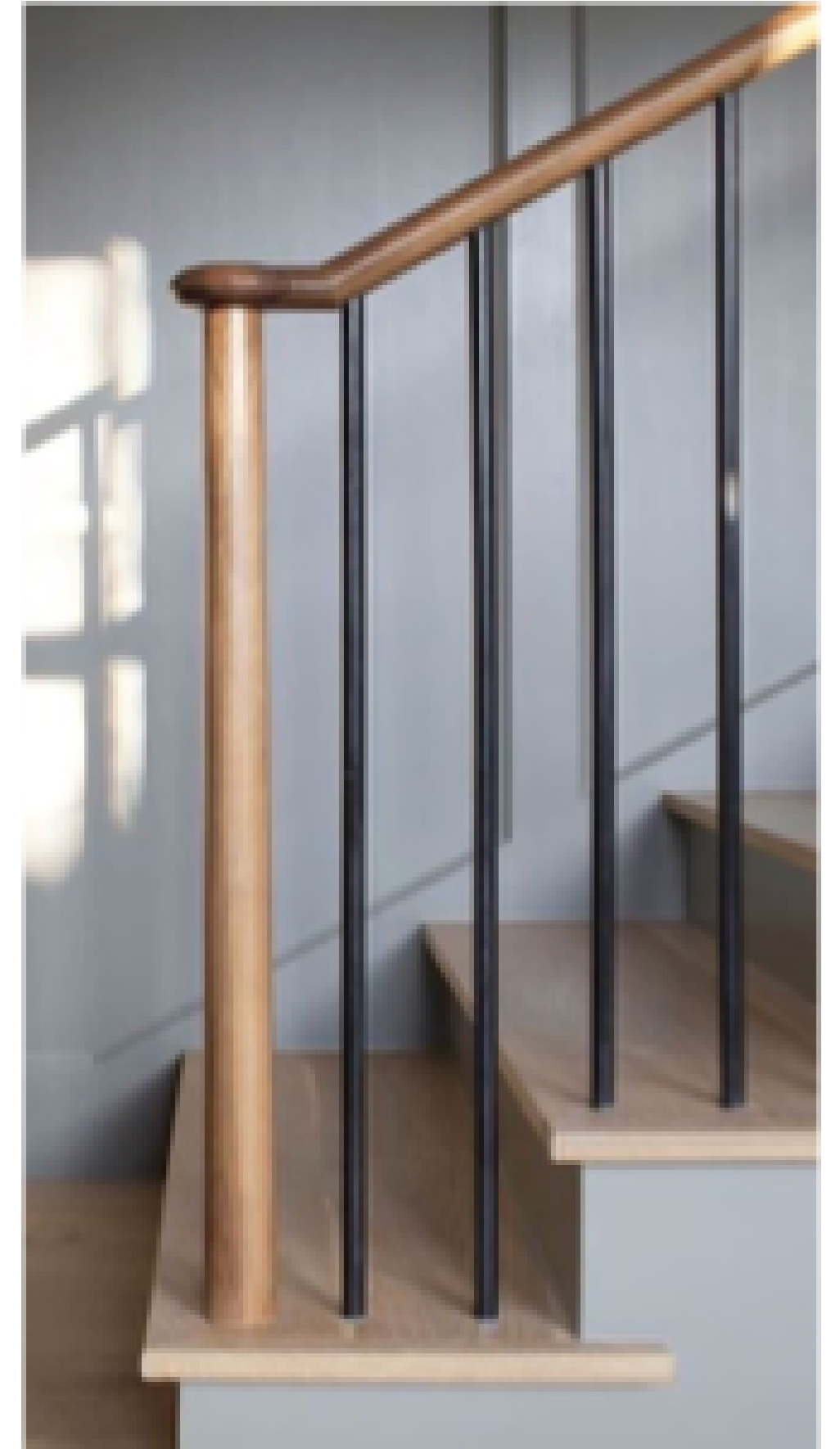
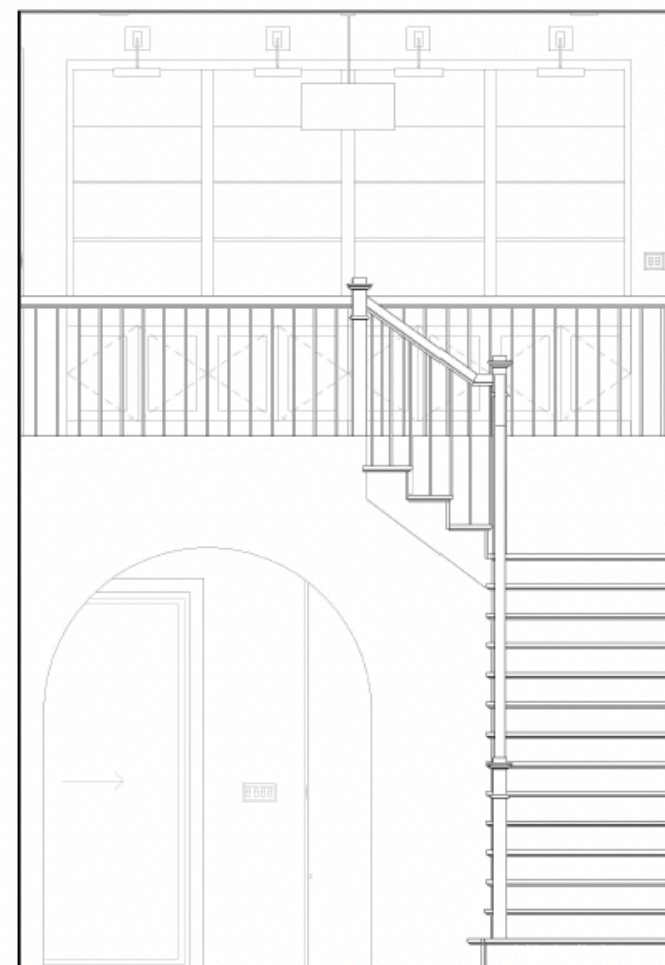

INTERIOR BUILT INS

LIVING ROOM BUILT INS

HARDWARE & LIGHTING |
AGED BRASS

CABINETS |
SHOJI WHITE

UPPER PORTION TO
BE LIKE STYLE SHOWN
ABOVE W/ CURVED
VALANCE DETAIL AT
THE TOP & VERTICAL
SHIPLAP BACKER.



DROP ZONE

SMALL CABINETS AT
TOP TO THE CEILING
W/FLAT VALANCE FOR
CROWN, TALL SHAKER
DOORS WITH DESIGN,
WHITE OAK BENCH
TOP, BOTTOM
DRAWERS WITH MESH
INSERTS

DROP ZONE DESK



COUNTERTOP |
WHITE FUSION QUARTZ

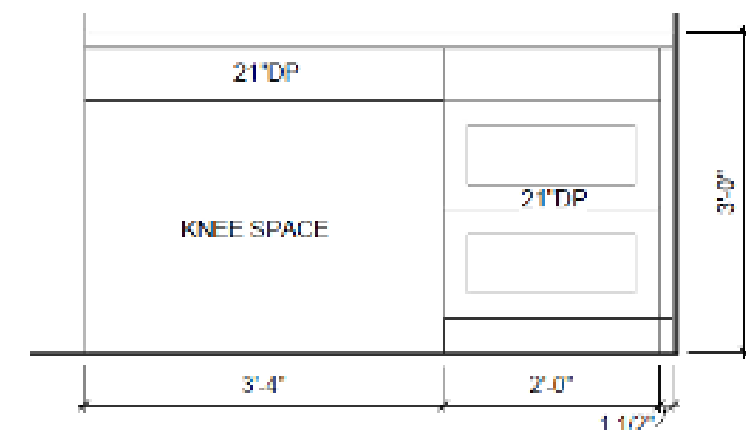

INTERIOR TRIM



WHITE OAK BEAMS & 1X6
WHITE OAK PANELS
RUNNING PERPINDICULAR

OWNERS SUITE | TRAY
CEILING DETIAL WITH A 1 BY
6 HERRINGBONE WHITE OAK
DETAIL (STAINED)



ALL FOYER WALLS | CLOVER PICTURE MOLDING DETAIL



REC ROOM |
SHIPLAP RUNNING
HORIZONTAL ON
VAULTED CEILING

